

City of Denton Annexations 1998 - 2014

January 2015

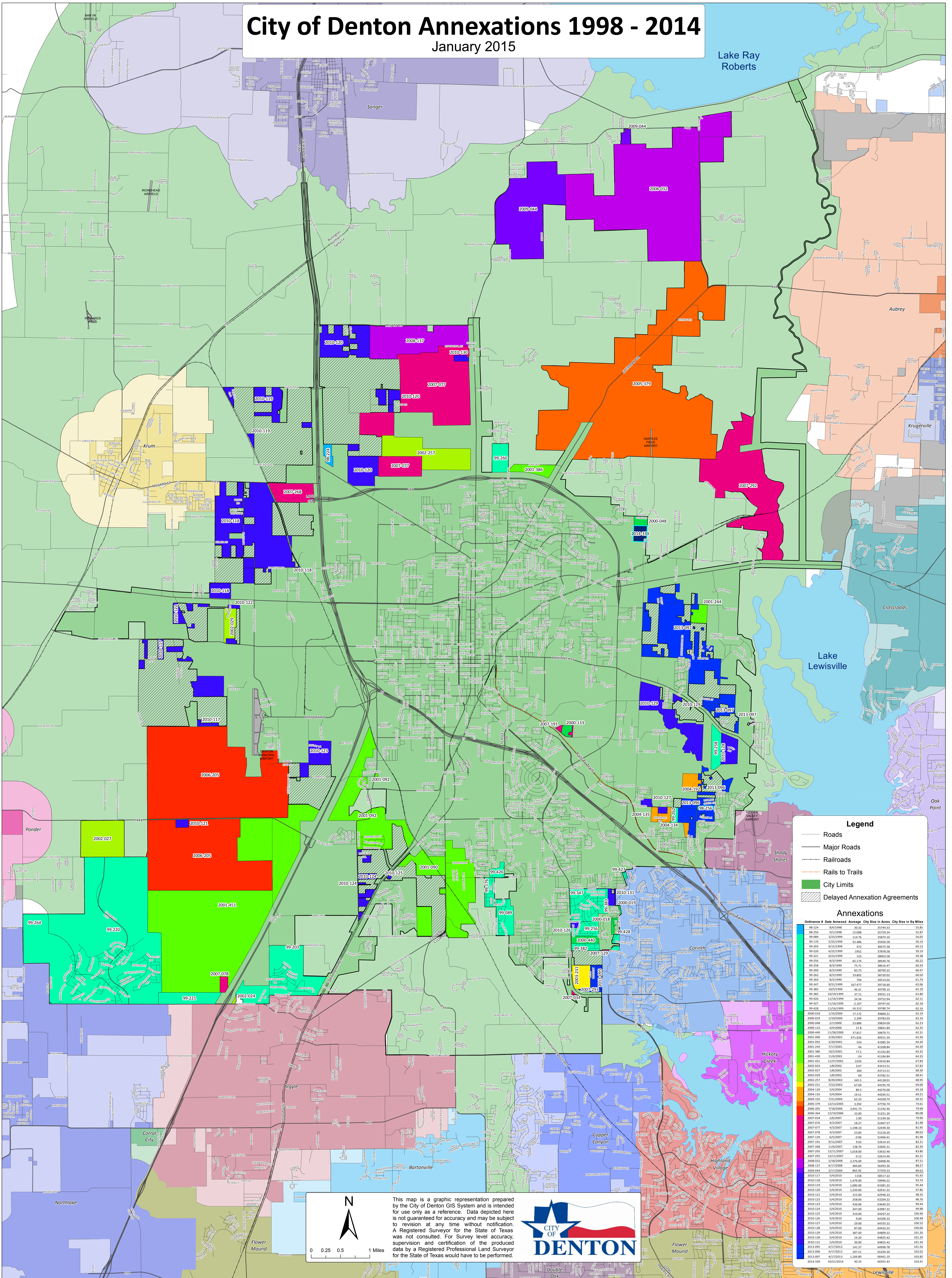

Legend

- Roads
- Major Roads
- Railroads
- Rails to Trails
- City Limits
- Delayed Annexation Agreements

Annexations

| Ordinance # | Date | Average | City Size in Acres | City Size in Sq Miles |
|-------------|------------|----------|--------------------|-----------------------|
| 98-224 | 8/4/1998 | 10.32 | 15744.31 | 55.85 |
| 98-256 | 9/7/1998 | 11.008 | 15759.34 | 55.87 |
| 98-289 | 10/21/1998 | 11.76 | 15811.02 | 56.05 |
| 99-176 | 5/25/1999 | 52.486 | 15926.58 | 56.14 |
| 99-203 | 6/23/1999 | 472 | 16475.58 | 60.12 |
| 99-220 | 6/22/1999 | 1892 | 17028.58 | 59.31 |
| 99-221 | 6/22/1999 | 125 | 18003.58 | 59.38 |
| 99-256 | 8/3/1999 | 65,174 | 18540.76 | 60.22 |
| 99-258 | 8/3/1999 | 7573 | 18654.47 | 60.34 |
| 99-260 | 8/3/1999 | 8175 | 18700.22 | 60.47 |
| 99-262 | 8/3/1999 | 19,802 | 18750.02 | 60.50 |
| 99-264 | 8/3/1999 | 794 | 18914.02 | 60.74 |
| 99-347 | 9/21/1999 | 167,477 | 19318.60 | 62.06 |
| 99-381 | 10/19/1999 | 1623 | 19765.22 | 62.31 |
| 99-382 | 10/19/1999 | 11,111 | 19955.13 | 63.80 |
| 99-426 | 11/16/1999 | 14,344 | 19752.58 | 62.11 |
| 99-427 | 11/16/1999 | 43,107 | 19970.02 | 62.18 |
| 99-428 | 11/16/1999 | 36,912 | 19780.74 | 62.16 |
| 2000-018 | 1/16/2000 | 17,172 | 19800.21 | 62.29 |
| 2000-019 | 1/16/2000 | 1,209 | 19780.02 | 62.16 |
| 2000-048 | 2/1/2000 | 23,886 | 19824.09 | 62.23 |
| 2000-133 | 4/4/2000 | 17.8 | 19841.89 | 62.25 |
| 2000-460 | 11/21/2000 | 37,817 | 19871.93 | 62.31 |
| 2001-090 | 2/20/2001 | 671,626 | 40553.34 | 63.36 |
| 2001-092 | 2/20/2001 | 534 | 41095.34 | 64.20 |
| 2001-244 | 7/27/2001 | 46 | 42084.84 | 64.39 |
| 2001-386 | 10/2/2001 | 75.5 | 43162.84 | 64.32 |
| 2001-430 | 11/6/2001 | 24 | 43164.84 | 64.35 |
| 2001-453 | 11/27/2001 | 2226 | 43450.84 | 67.83 |
| 2002-024 | 1/8/2002 | 2,637 | 43411.55 | 67.83 |
| 2002-027 | 1/8/2002 | 300 | 43751.55 | 68.20 |
| 2002-029 | 1/8/2002 | 69 | 43742.55 | 68.41 |
| 2002-257 | 8/20/2002 | 145.5 | 44128.05 | 68.95 |
| 2002-318 | 7/21/2003 | 47,628 | 44195.84 | 68.96 |
| 2004-134 | 5/4/2004 | 80.3 | 44276.00 | 69.18 |
| 2004-135 | 5/4/2004 | 1,953 | 44295.51 | 69.21 |
| 2004-192 | 7/21/2004 | 41,821 | 44394.84 | 69.34 |
| 2005-379 | 12/13/2005 | 3,192 | 47750.74 | 74.61 |
| 2006-203 | 7/13/2006 | 4,411.73 | 51592.46 | 79.99 |
| 2006-344 | 12/19/2006 | 1,100 | 52570.20 | 80.98 |
| 2007-014 | 2/6/2007 | 1,90 | 51514.36 | 79.99 |
| 2007-076 | 4/17/2007 | 1,827 | 52463.57 | 81.91 |
| 2007-077 | 4/17/2007 | 1,518.23 | 52463.57 | 81.91 |
| 2007-078 | 4/17/2007 | 2,184 | 52463.57 | 81.91 |
| 2007-128 | 4/17/2007 | 496 | 52463.57 | 81.91 |
| 2007-191 | 9/12/2007 | 9,822 | 52514.33 | 82.21 |
| 2007-268 | 11/27/2007 | 118,70 | 52605.31 | 82.20 |
| 2007-289 | 12/11/2007 | 49 | 52614.46 | 82.21 |
| 2008-012 | 2/18/2008 | 3,175.00 | 56009.46 | 87.51 |
| 2008-137 | 4/23/2008 | 48,444 | 56493.80 | 88.27 |
| 2009-044 | 2/17/2009 | 86,52 | 57539.22 | 89.62 |
| 2010-117 | 5/4/2010 | 1,158 | 58512.22 | 91.43 |
| 2010-118 | 5/4/2010 | 1,479.00 | 58984.22 | 93.34 |
| 2010-119 | 5/4/2010 | 1,085.00 | 61081.22 | 95.44 |
| 2010-120 | 5/4/2010 | 1,530.00 | 62612.22 | 97.86 |
| 2010-121 | 5/4/2010 | 1,100.00 | 62984.22 | 98.34 |
| 2010-122 | 5/4/2010 | 218.00 | 63204.22 | 98.76 |
| 2010-123 | 5/4/2010 | 415.00 | 63642.22 | 100.26 |
| 2010-124 | 5/4/2010 | 447.00 | 63997.22 | 99.98 |
| 2010-125 | 5/4/2010 | 118.00 | 64297.22 | 100.46 |
| 2010-126 | 5/4/2010 | 910 | 64692.22 | 101.26 |
| 2010-127 | 5/4/2010 | 29.00 | 64335.22 | 100.52 |
| 2010-128 | 5/4/2010 | 87.00 | 64422.22 | 100.66 |
| 2010-129 | 5/4/2010 | 187.00 | 64692.22 | 101.26 |
| 2010-130 | 5/4/2010 | 16.20 | 64824.42 | 101.29 |
| 2010-131 | 5/4/2010 | 10.00 | 64852.42 | 101.34 |
| 2010-195 | 4/27/2011 | 141.00 | 64997.98 | 102.56 |
| 2010-196 | 4/27/2011 | 287.53 | 65216.30 | 102.02 |
| 2010-197 | 4/27/2011 | 1,164.80 | 66461.43 | 103.85 |
| 2014-319 | 10/21/2014 | 41.81 | 66601.43 | 103.81 |

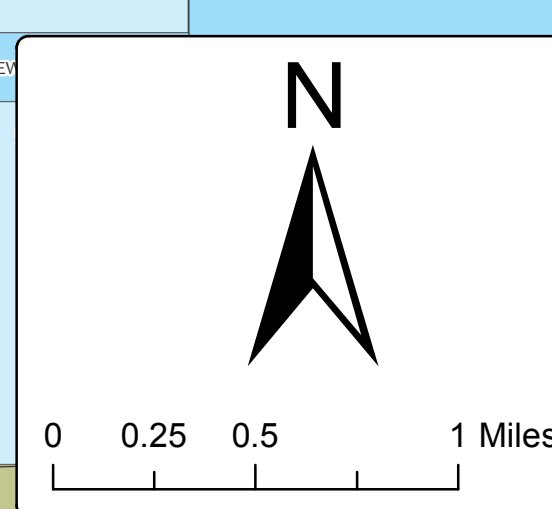

This map is a graphic representation prepared by the City of Denton GIS System and is intended for use only as a reference. Data depicted here is not guaranteed for accuracy and may be subject to revision at any time without notification. A Registered Surveyor for the State of Texas was not consulted. For Survey level accuracy, supervision and certification of the produced data by a Registered Professional Land Surveyor for the State of Texas would have to be performed.

